This Old Man

Traditional

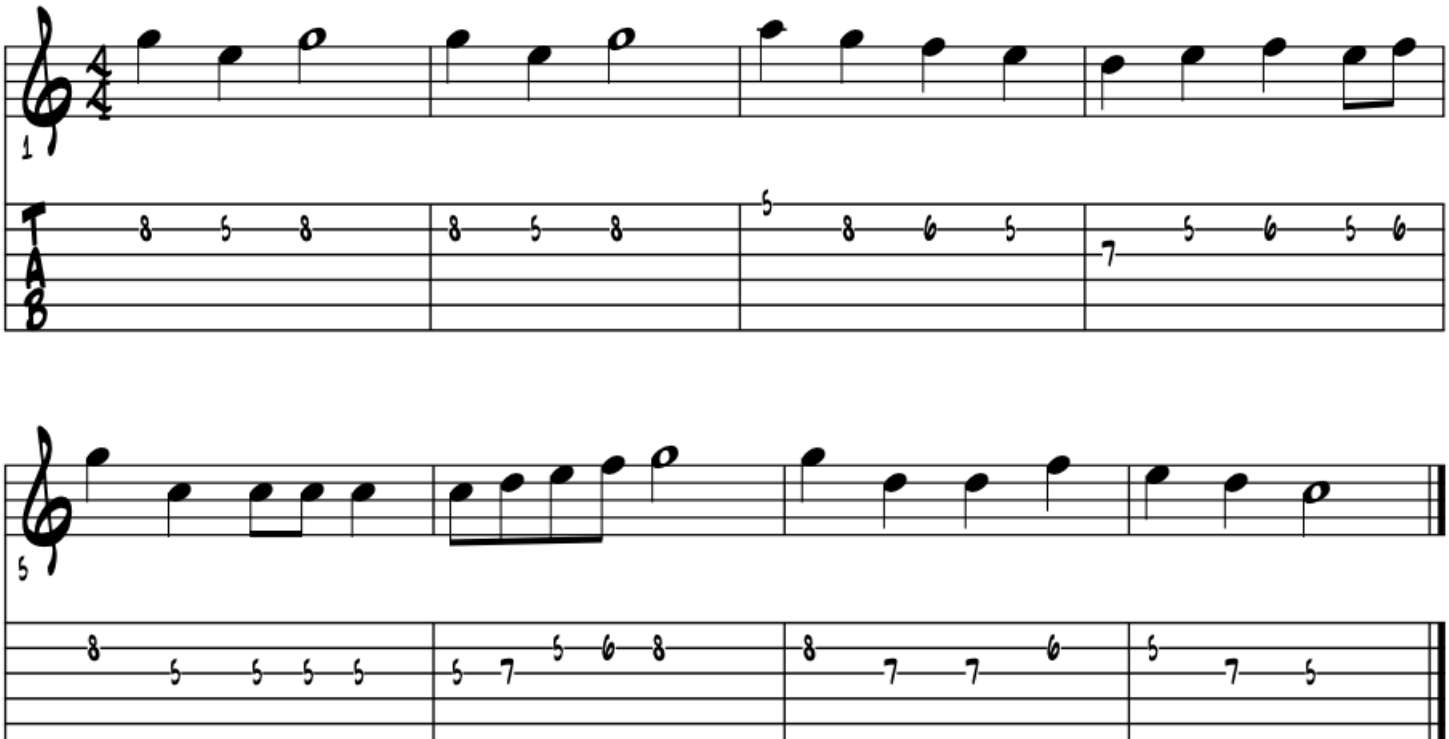

Arr. Joe Craig