" Turnaround Blues"

Jacmuse

12 bar blues in G

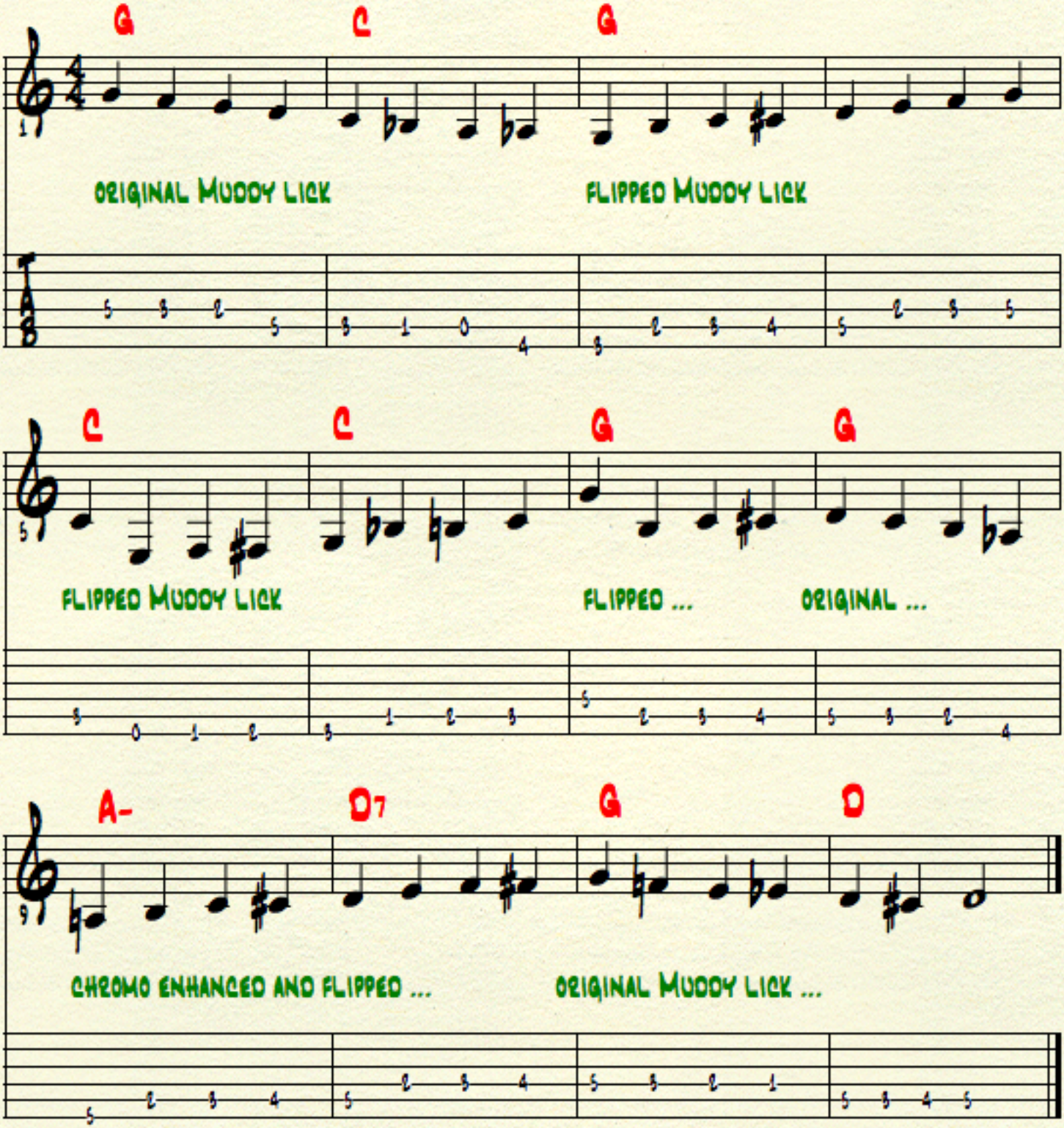

© 2018